

Persistence Rates within Major (Bar Chart)

Time Period
Fall to Spring

Department
All

Degree Type
Bachelors

Original Major (Select one or more, then click Apply)
Accounting - BACC

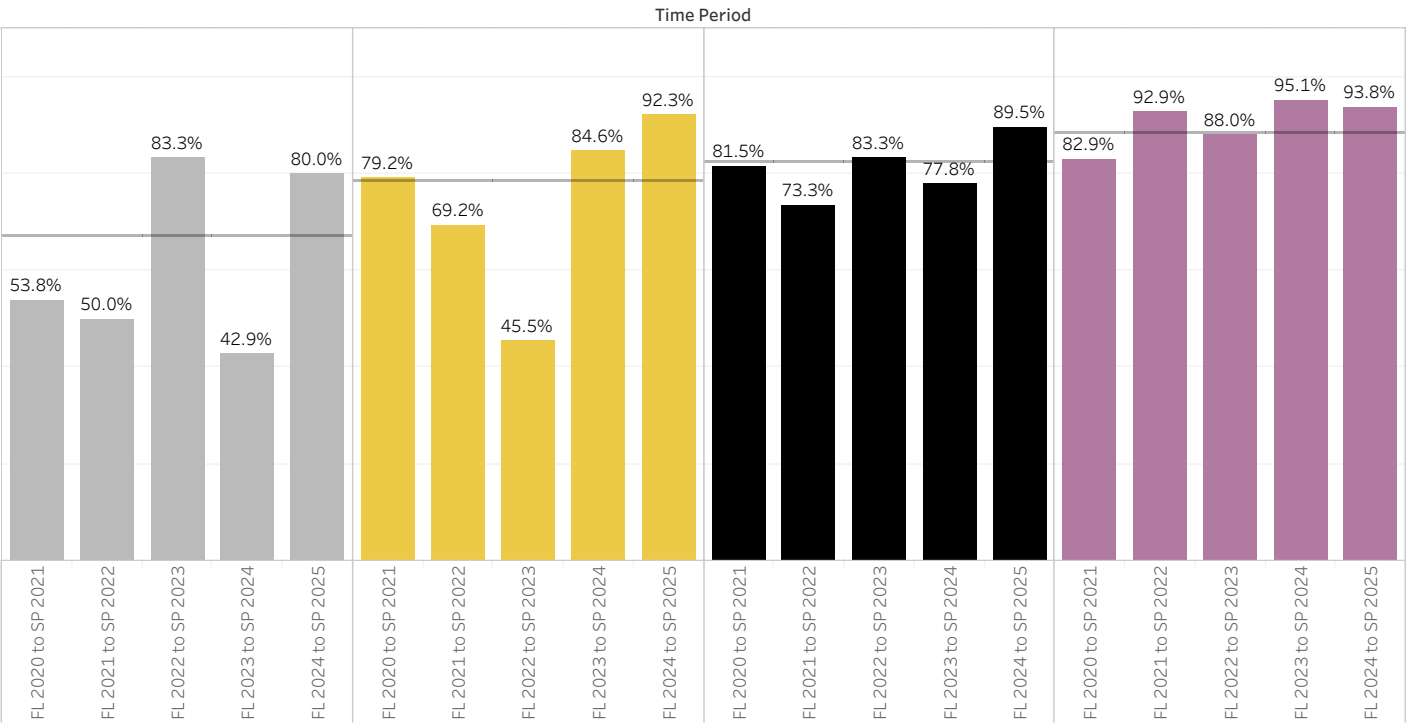

Reference line is the calculated average of the past 5 full academic years for all undergraduate majors with the same degree type (e.g. associates, bachelors, or certificate). Only students pursuing an associate, bachelor, or certificate degree with a declared major are included.
Criminal Justice - AAS was deleted in AY 2021 - 2022
Physics - BS was deleted in AY 2023 - 2024

Classificati.. Freshman Sophomore Junior Senior